

DUNHAM SURVEYING, S.C.
SURVEYING & SUBDIVIDING
DELAVER, WISCONSIN 53115

N

Scale - 1" = 20'
o = 1" Iron Pipe Found
Ø = 3/4" Iron Pipe Found
(0.00) = recorded distance
Bearings referenced to the recorded
bearing of N87°27'E along the north line
of Lot 7
Survey ordered by:
Donna Pehlke
1612 Tilden
Delavan, WI 53115
----- = fence line

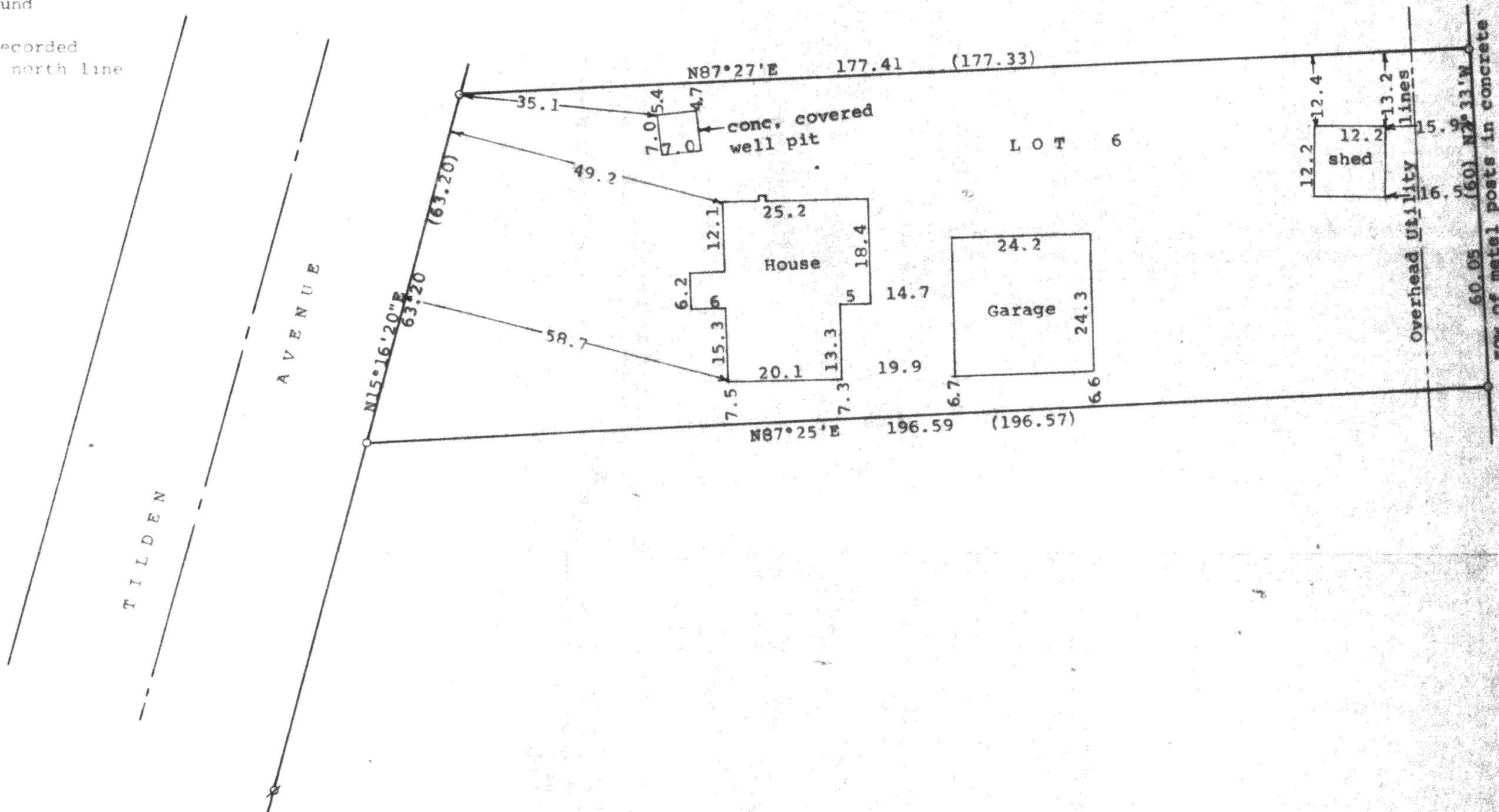

STATE OF WISCONSIN) ss
COUNTY OF WALWORTH)

I, George T. Dunham, Surveyor, certify that I have surveyed the
property described as follows:

Lot 6 in Block 7 of Delmar, a subdivision located in Section 27,
T 2 N, R 16 E, Walworth County, Wisconsin,

and that the plat shown hereon is a correct representation thereof and shows
the size and location of the property, its exterior boundaries, the location
of all visible structures and dimensions of all principal buildings thereon,
boundary fences, apparent easements, roadways and visible encroachments, if
any, and that I have surveyed the property hereon described, according to the
official records to the best of my knowledge and belief.

February 2, 1993

Updated and recertified to this
7th day of April, 1997

George T. Dunham
George T. Dunham, Surveyor

